

Dr. BabasahebAmbedkarMarathwada University, Aurangabad.

Performance Based Appraisal Scheme (PBAS) Proforma for



Promotion under CAS

2017-2018

GENERAL INFORMATION AND ACADEMIC BACKGROUND

1.	Name (in Block Letters)	:- YUVRAJ RAJARAM MULYE
2.	Father's Name / Mother's Name	:- RAJARAM LAXMAN MULYE
3.	Department	:- HINDI
4.	Current Designation & Grade Pay	:- Assistant Professor & Grade Pay: 7000/-
5.	Date of last promotion/Selection & post held	:- 13/06/2007 Assistant Professor.
6.	For which position and grade you are applying under CAS?	:- Assistant Professor Grade Pay:- 8000/- Stage :- 2 to 3
7.	Date of eligibility for promotion	:- 13/06/2018
8.	Date and Place of Birth	:- 04/07/1981 Bhattamwadi(Mhasurli),Ta Dist- Kolhapur.(Maharashtra)
9.	Sex	:- Male
10.	Marital Status	:- Married
11.	Nationality	:- Indian

12. Address for correspondence (with Pin code):-

Astt.Prof. YUVRAJ RAJARAM MULYE	C/o Shrikant Despande, Dabadgaonkar Colony, Majalgaon. Tq- Majalgaon Dist- Beed. 431131 Mobile :- 7588566823/ 9890785810 Email- yrmulye2012@gmail.com
---------------------------------	--

13. Permanent Address (with Pin Code):-

Astt.Prof. YUVRAJ RAJARAM MULYE	At:- Bhattamwadi, Post:- Mhasurli Tq:- Radhanagari, Dist:- Kolhapur 416205 Mobile 758856623
---------------------------------	--



14. Academic Qualifications (SSC to Post Graduation):-

Examination	University/ Board	Month & Year of Passing	Subjects Spl./Gen.		Marks		% of Marks	Class/ Div/ Grade Awarded
			Pri. Sub.	Sub.	Ob- tained	Out of		
Matriculation /S.S.C./S.S.L.C.	Kolhapur	March 1997	---	---	424	750	56.53%	Second
Higher Secondary/ Pre- University Intermediate	Kolhapur	March 1999	---	---	403	600	67.17%	First
Bachelor's (B.A.) Integrated Degree.	Shivaji University Kolhapur	M/A 2003	Hindi Geogr- phy		1425	2300	61.95%	First
Master's Degree (M.A.)	Shivaji University Kolhapur	M/A 2005	Hindi	---	527	800	65.88%	First
NET	UGC	Dec 2005	Hindi	---	---	---	---	Pass
MS-CIT.	Mumbai	Oct- 2009	---	---	84.00	100	84.00%	First
Sanskriti Dnyan Pariksha	Kurukshtra.	2012	---	---	---	---	---	Pass
Ph.D	Dr.B.A.M.U. Aurangabad	July 2012	Hindi	---	---	---	---	Ongoing

15. Research Degree

Degrees	Title	Date of award	University
M. Phil. / M.Lit			
Ph.D.	" Uday Prakash Ke Kahani Sahitya Ka Anushilan."	Ongoing.....	Dr. Babasaheb Ambedkar Marathwada University, Aurangabad
D.Sc/D. Litt			

16. Appointment held prior to joining this institution

Designation	Name of Employer	Date of		Salary with Grade	Reason of leaving
		Joining	leaving		
Asst. Professor.	Mulye Y.R.	13 June 2007	30 Nov- 2007	8000 + G.P.4000= 12000	Transfer.

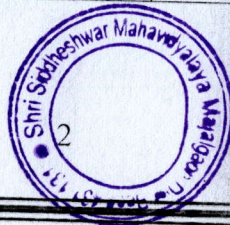

17. Post held after appointment at this institution:-

Designation	Department	Period of working	
		From	To
Asst. Professor & Head.	Hindi	01 December 2007.	Till Today.

18. Period of teaching experience:

Sr. No.	Class	Teaching Experience in Years
1.	P.G. Classes	--
2.	U.G. Classes	10 Years

19. Research Experience excluding years spent for Ph.D (in years):- Nil

20. Fields of Specialization under the Subject / Discipline:- Hindi Upnyas Sahitya.

21. Academic Staff College Orientation / Refresher Courses attended:

Sr. No	Name of the Course/ Summer School	Place	Duration	Sponsoring Agency
01.	Refresher Course.	Aurangabad	04 March to 24 March , 2010.	U.G.C. Academic Staff College, B.A.M.University, Aurangabad. with 'A' Grade
02.	97th Orientation Course.	Aurangabad	03 July to 30 July, 2013.	U.G.C. Academic Staff College, B.A.M.University, Aurangabad. with 'B' Grade
03.	10 th Refresher Course.	(Calicut) Kerla	05 March to 25 March, 2015.	U.G.C. Academic Staff College, Calicut University, Calicut,(Kerla). with 'A' Grade



PART B : ACADEMIC PERFORMANCE INDICATORS

(Please see detailed instructions of this PBAS proforma before filling out this section)

CATEGORY: I. TEACHING, LEARNING AND EVALUATION RELATED ACTIVITIES

(give semester-wise details, where necessary)

***Semester-I**

Sr. No.	Course / Paper	Level	Mode Of Teaching	Hours Per Week Alloted	Actual Period taken by teachers	% of class taken as per documented record.
01.	B.A.,B.Sc.,B.com.F.Y.(S.L.) Paper.No- I	U.G.	L / T / P.	04	60	100%
02.	B.A.F.Y.(Opt) Paper.No- II	U.G.	L / T / P.	04	60	100%
03.	B.A.S.Y.(Opt) Paper.No- VI	U.G.	L / T / P.	04	60	100%
04.	B.A.T.Y.(opt) Paper.No- IX	U.G.	L / T / P.	04	60	100%
05.	B.A.T.Y.(opt) Paper.No- XII	U.G.	L / T / P	04	60	100%
			TOTAL	24		

II * Lecture (L), Seminar (S), Tutorial (T), Practical (P), Contact Hours (C)
(give semester-wise details, where necessary)

***Semester-II**

Sr. No.	Course / Paper	Level	Mode Of Teaching	Hours Per Week Alloted	Actual Period taken by teachers	% of class taken as per documented record.
01.	B.A.,B.Sc.,B.com.F.Y.(S.L.) Paper.No- II	U.G.	L / T / P.	04	60	100%
02.	B.A.F.Y.(Opt) Paper.No- IV	U.G.	L / T / P.	04	60	100%
03.	B.A.S.Y.(Opt) Paper.No- VIII	U.G.	L / T / P.	04	60	100%
04.	B.A.T.Y.(opt) Paper.No- XIII	U.G.	L / T / P.	04	60	100%
05.	B.A.T.Y.(opt) Paper.No- XVI	U.G.	L / T / P	04	60	100%
			TOTAL	24		



* Lecture (L), Seminar (S), Tutorial (T), Practical (P), Contact Hours (C)

Sr. No.		API Score
a)	Classes Taken (max 50 for 100% & performance proportionate score) up to 80% performance, below which no score may be given.	50
b)	Teaching workload in excess of UGC norm (max score : 10)	Nil

(ii) Reading / Instructional material consulted and additional knowledge resource provided to students:-

Sr. No.	Course / Paper	Consulted	Prescribed	Additional Resource provided
01.	B.A.,B.Sc.,B.com.F.Y.(S.L.) Paper.No- I/II	14	12	Paper cutting,web site,Computer,Notes,etc.
02.	B.A.F.Y.(Opt) / ,dkadh Paper No- II/IV	08	07	"Hans" patrica, Books,Notes,etc.
03.	B.A.S.Y.(Opt) iz;kstuewyd fganhü Paper.No- VI/ VIII	12	10	Web site,Computer, Books,Notes,ect.
04.	B.A.T.Y.(opt) izknsf'kd Hkk"kk lkfgR; / e;/dkyhu dkO; Paper.No- IX/ XIII	10	09	Web site,Books, Notes,Photos,etc.
05.	B.A.T.Y.(opt) izdYi dk;Z Paper.No- XII/ XVI	12	10	Web site,Books, Notes,etc.
				API Score
Preparation of recourse Material, Fresh reading Materials, Text-Book, Manuals. etc. API score based on Preparation and imparting of knowledge / instruction as per curriculum & syllabus enrichment by providing additional resources to Students (max. score :20)				20

{iii} Use of Participatory and Innovative Teaching-Learning Methodologies, Updating of Subject Content, Course Improvement etc.

Sr. No.	Short Description	API Score
01.	Computer Aided Methods - Power point	10
02.	Remedial Course	05
03.	Teaching With Web-like Internet	05
Total Score (Max : 20)		20

¼ IV ½ Examination Duties Assigned and Performed.

Sr. No.	Type of Examination Duties	Duties Assigned	Extent to which carried out (%)	API Score
01.	Invigilation	University Exam Oct/Nov 2017 And Mar/Apr-2018	100%	05
02.	Internal Assesment (Test,Tutorial,Seminar etc.)	Evaluation	100%	10

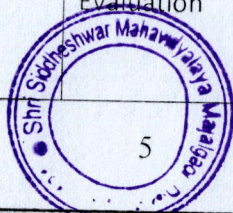

03.	Evaluation of answer script	University Exam Oct/Nov 2017 And Mar/Apr-2018	100%	10
Total score (Max. 25)				25

CATEGORY: II. CO-CURRICULAR, EXTENSION, PROFESSIONAL DEVELOPMENT RELATED ACTIVITIES

Please mention your contribution to any of the following:

Sr. No.	Type of Activity	Average Hrs/ week	API Score
(i) Extension, Co-curricular & field based activities			
01.	Wall Paper Publication (02 Wall Paper)	2017-18.	05
02.	Guest Lecture.	2017-18.	05
03	Essay Competition	2017-18.	05
04	Group Discussion ,Seminars , Debate for Student	2017-18.	05
Total (Max. 20)			20
(ii) Contribution to corporate Life and Management of the Institution		Yearly / Semester wise responsibilities	API Score
01	i) Member of Admission committee.	2017-18.	05
	ii) Head—Faculty of Arts.	2017-18.	05
	iii) Head of Alumini Association.	2017-18.	05
	iv } Member of Library Committee.	2017-18.	05
	v } Member of Publicity & Public Relation.	2017-18.	05
	vi } Member of College Mazagine Committee.	2017-18.	05
	vii } Member of Evaluation Committee.	2017-18.	05
	viii } Member of Prospects Committee.	2017-18.	05
	ix } Member of Feedback Committee.	2017-18.	05

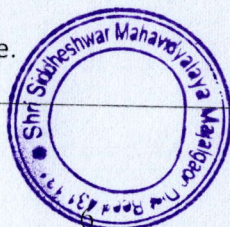

	Total (Max. 15)		45
(iii) Professional Development Activities			
01.	Participation in Subject Conference, Seminar Without Paper Presentation.		
	i). ykycgknwj 'kkL=h egkfo ky;]/kekZckn-ft- ukansM	22 ,oa 23 fMlsacj „åf%oo	02
	ii) [kksys'oj egkfo ky;] vacktkxkbZ] ft-chM+	17 Qjoh „åf8	02
	iii) lkfo=hckbZ Qqys fo'ofok;] iq.k8-	22 ,oa 23 Qjoh „åf8	02
	iv) olar egkfo ky;] dst] ft- chM+	27 Qjoh „åf8	02
02.	egkjk"V ^a fganh ifj"kn&vkthou lnL;-		05
03.	lqanjko lksGads egkfo ky;] ektyxko] ft- chM+ & O;k[;ku		05
	Total (Max. 15)		18
	Total Score (i+ii+iii) (Max. 25)		50



CATEGORY: III. RESEARCH, PUBLICATIONS AND ACADEMIC CONTRIBUTIONS

A) Published Papers in Journals(Please attach separate sheet if necessary)

Sr. No.	Title with page Nos.	Journal	ISSN/ISBN No.	Whether peerreviewed. Impact Factor/ Citation, if any	No. of co-authors	Whether you are the main author	API Score
Nil							

B) i) Articles / Chapters published in Books

Sr. No.	Title with page Nos.	Book Title, editor & publisher	ISSN/ISBN No.	Whether peer reviewed	No of co-authors	Whether you are the main author	API Score
01.							

ii) Full Papers in Conference Proceedings

Sr. No.	Title with page Nos.	Details of Conference Publication	ISSN/ISBN No.	No. of co-authors	Whether you are the main author	API Score
01.	" eksgunkl dgkuh esa fpr egkuxjh; cks/k "	LkkFkZd miyfC/k	ISSN 2325-6235	No	Yes	10
03.	" mn; izdk'k d'r frfjN dgkuh esa fpr lkekftd ;FkkFkZ "	fo'oHkkjrh	ISSN 2320-6263	No	Yes	10
04.						

iii) Books Published as single author or as editor

Sr. No.	Title with page nos.	type of Book & Authorship	Publisher & ISSN/ISBN No.	Whether peer reviewed	No. of co-authors	Whether you are the main author	API Score
Nil							

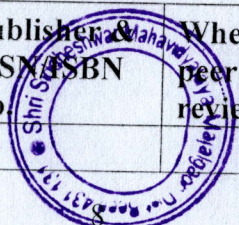

(C) Ongoing and Completed Research Projects and Consultancies
(i) Completed Projects, (ii) Ongoing Projects

Sr. No.	Title	Agency	Period / date of Completion	Grant / Amount Mobilized (Rs. Lakh)	API Score
	Nil				

(iii) Completed Consultancies (iv) Ongoing Consultancies

Sr. No.	Title	Agency	Period / date of Completion	Grant / Amount Mobilized (Rs. Lakh)	Whether policy document / patent as outcome	API Score
	Nil					

(D) Research Guidance:-

Sr. No.	Number Enrolled	Dissertations / Thesis Submitted	Degree awarded	API Score
M. Phil or equivalent	Nil			
Ph. D. or equivalent	Nil			

(E) (i) Training Courses, Teaching-Learning-Evaluation Technology Programmes, Faculty Development Programmes (not less than one week duration)

Sr.No.	Programme	Duration	Organized by	API Score
	Nil			

(ii) Papers presented in Conferences, Seminars, Workshops, Symposia (Please attach separate sheet if necessary)

Sr. No.	Title of the paper presented	Title of Conference / Seminar	Organized by	Whether* international /National/State /Regional/College or University level	API Score
1	Nil				

(iii) Invited Lectures and Chairmanships at national or international conference/seminar etc. (Please attach separate sheet if necessary)

Sr.	Title of Lecture /	Title of	Organized	Whether	API Score



No.	Academic Session	Conference / Seminar/ Symposia	by	international /National
1	Nil			

IV. API Score Academic Year :- 2017-2018

Sr. No.	Criteria	Last Academic Year	Total - API Score for Assessment Period	Annual Av. API Score for Assessment Period
I.	Teaching, Learning and Evaluation related activities	2013-2014=115 2014-2015=115 2015-2016=115 2016-2017=115 2017-2018=115	575	115
II.	Co-curricular, Extension Professional development etc	2013-2014=50 2014-2015=50 2015-2016=50 2016-2017=50 2017-2018=50	250	50
	Total I + II		825	165
III.	Research and Academic Contribution.	2013-2014=33 2014-2015=55 2015-2016 =15 2016-2017=50 2017-2018=20	173	86.5
	Total I + II+III	575+250+153	998	251.5

LIST OF ENCLOSURES: (Please attach copies of certificates, sanction orders, papers etc. wherever necessary)

1. Appointment letter.
2. Approval Letter.
3. Xerox copy of the pay-fixation from of earlier pay scale.
4. Document of Educational Qualifications.
5. Certificates of Orientation & Refresher course.

I certify that the information provided is correct as per records with the university and/or documents enclosed along with the duly filled PBAS proforma.

Place: - Majalgaon

Date: - 17-04-2018



Astt. Prof. Mulye Yuvraj Rajaram
Head Department of Hindi

Forwarding remarks:-

Place: - Majalgaon

Date: -

Signature of Principal

N.B.:- The individual PBAS proforma duly filled along with all enclosure submitted for CAS promotion will be duly verified by the university/college as necessary and placed before the Screening cum Evaluation Committee or Selection Committee for assessment / verification.

foHkkx dh dqN rLohjsa %&

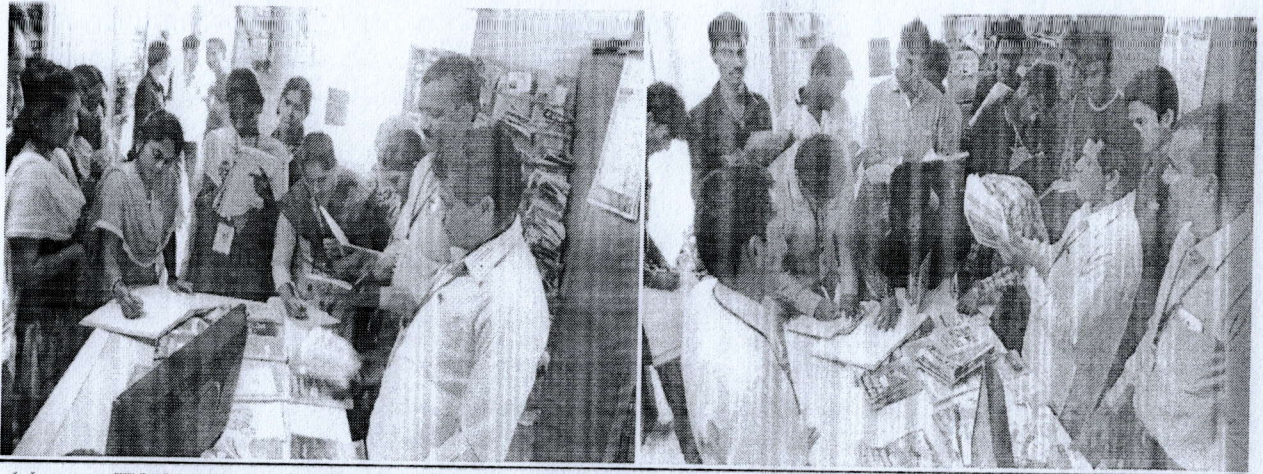

¼xzaFkky; rkfldk ds le; foHkkx ds v/;kid ,oa Nk= & Nk=k,Wa rFkk xzaFkiky½

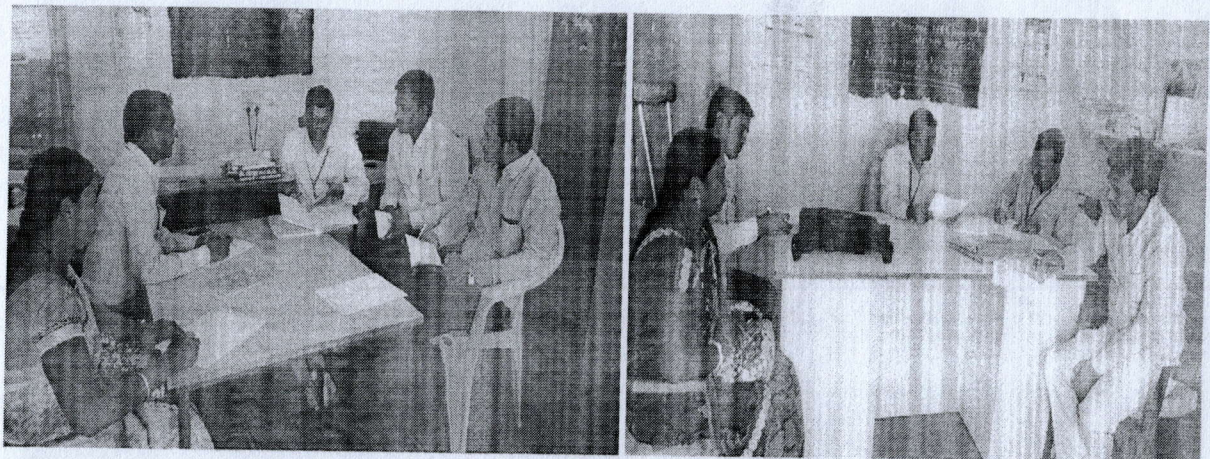

¼ fganh foHkkx dh vksj ls ekfld cSBd ds vk;kstu esa IgHkkxh v/;kid ½



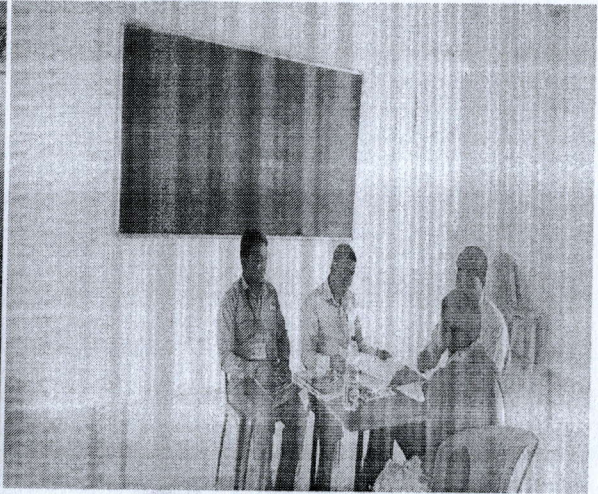

¼ fganh foHkkx dh vksj ls ch-, - r`rh; o"kZ ds Nk=ksa ds fy,
 izdYI dk;Z dh ijh{kk dk vk;kstu ½

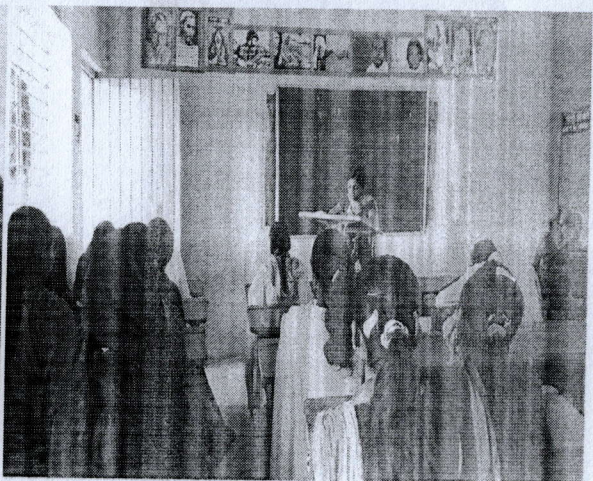
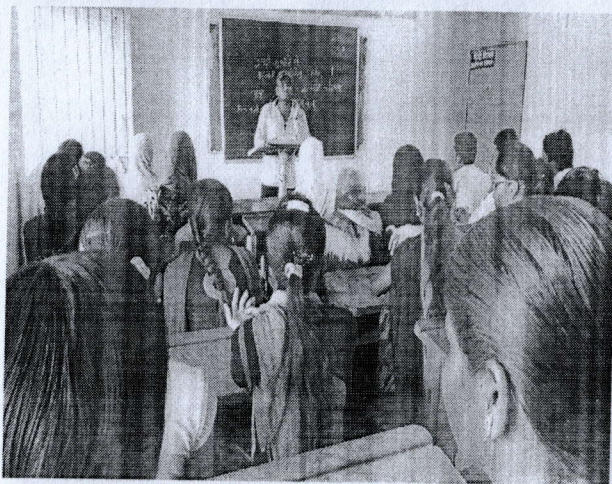

¼lsehukj izLrqr djrs le; ch-,lh-Hkkx & 1 dh Nk=k dq- ;ksxhvk
 ?kksaxMs rFkk ch-dkWe Hkkx & 1 dh Nk=k dq- izfr{kk



HkaMkjh rFkk ch-,lh-Hkkx & 1 dk Nk= fp- pSrU; ujlGgs ,oa ch,- Hkkx & 1 dh Nk=k dq- fiz;adk ykaMxs 1/2

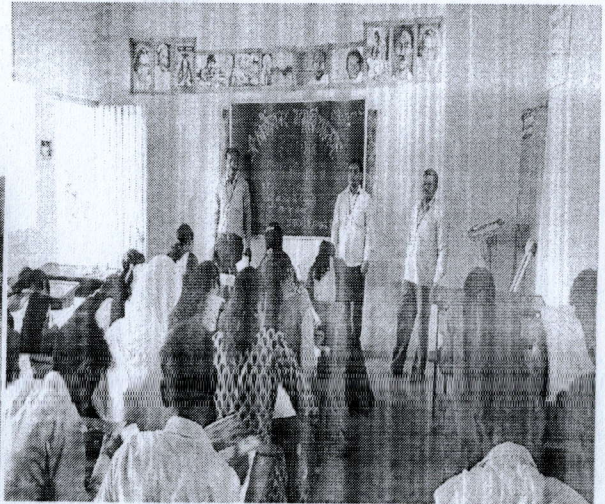
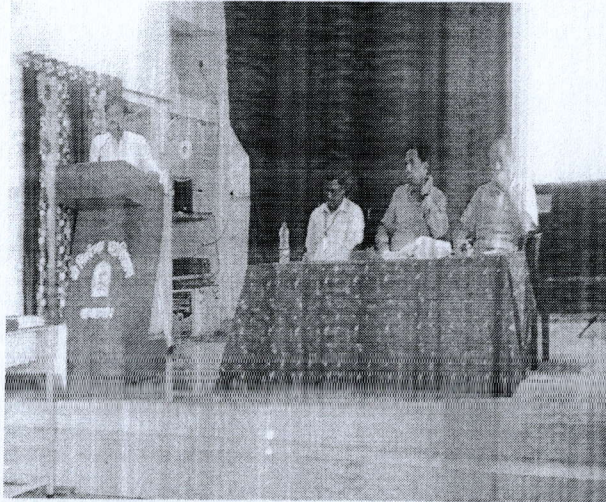

1/4 fganh foHkkx dh vksj ls vk;ksftr fganh fnu rFkk fuca/k izfr;ksxhkrk 1/2

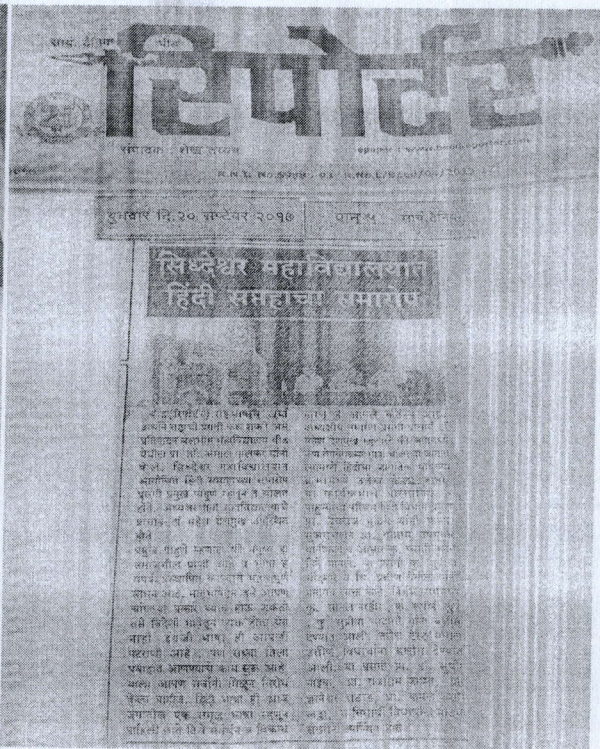

2018-4-2 12

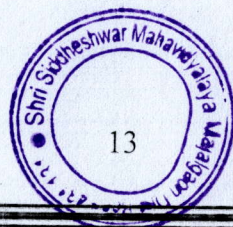

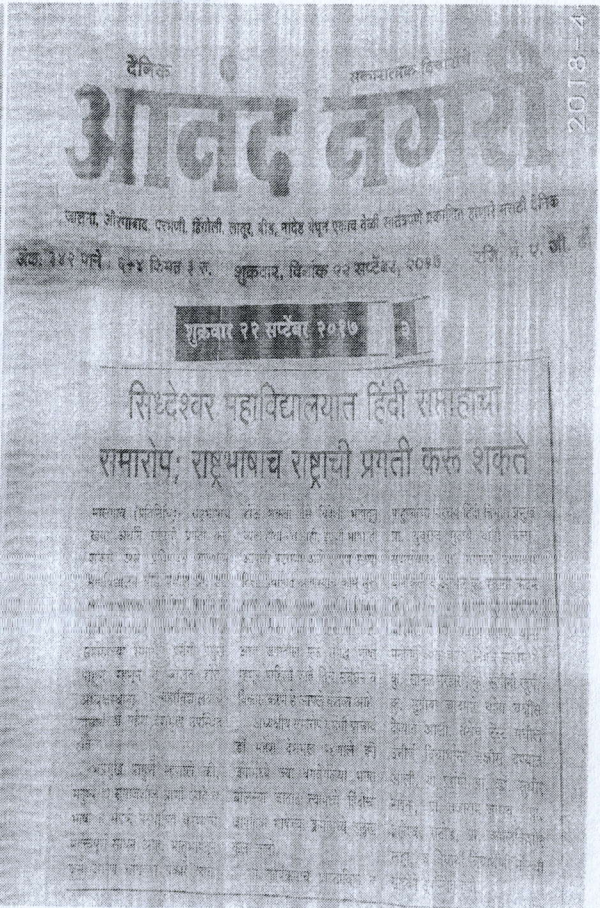

राष्ट्रभाषाच राष्ट्राची प्रगती करू शकते

महाराष्ट्र शासनाने हिंदी भाषातून प्रगती करू शकते असा संदेश देण्यासाठी महाराष्ट्र शासनाने सिध्देश्वर महाविद्यालयात हिंदी रामाहावा रामारोप कार्यक्रम आयोजित केला आहे. या कार्यक्रमात महाराष्ट्र शासन, शिक्षण विभाग, सिध्देश्वर महाविद्यालय, सिध्देश्वर, महाराष्ट्र यांच्या संयुक्त प्रयत्नातून हा कार्यक्रम आयोजित होत आहे. या कार्यक्रमात महाराष्ट्र शासन, शिक्षण विभाग, सिध्देश्वर महाविद्यालय, सिध्देश्वर, महाराष्ट्र यांच्या संयुक्त प्रयत्नातून हा कार्यक्रम आयोजित होत आहे.

1/4 fganh foHkkx dh vksj ls vk;ksftr fganh fnu dh v[kckj esa izdkf'kr okrkZ,Wa 1/2



1/4 fganh foHkkx dh vksj ls vk;ksftr fHkRrhi=d izdk'ku dh dqN rLohjsa 1/2



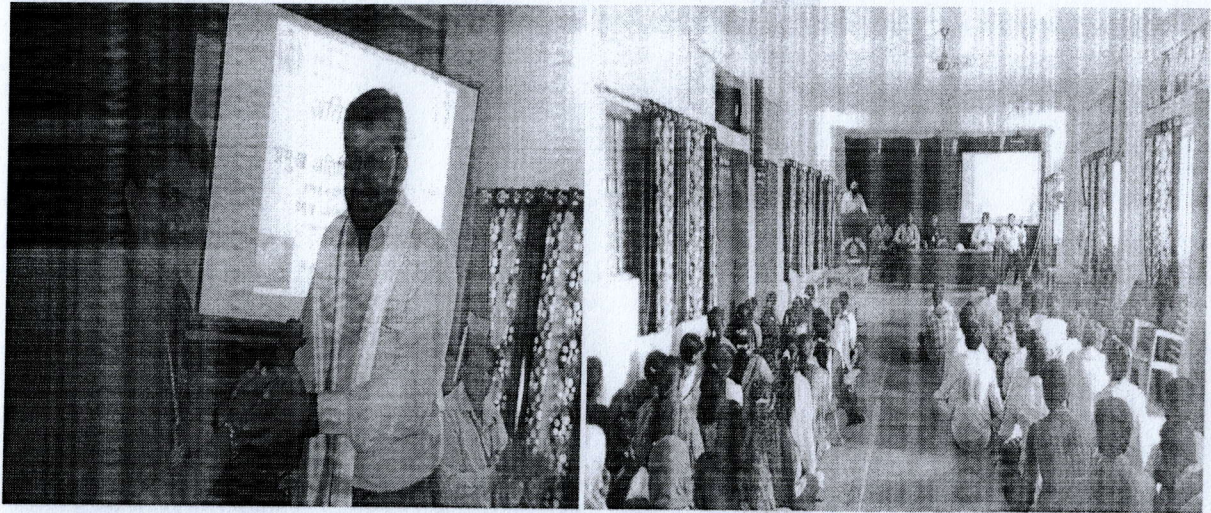

¼ fganh foHkkx dh vksj ls vk;ksftr vfrfFk O;k[k];ku esa
 ekxZn'kZu djrs le; lkekftd dk;ZdrkZ ek- bQrs[kkj tdh lkge
 rFkk Nk= & Nk=k,Wa ½

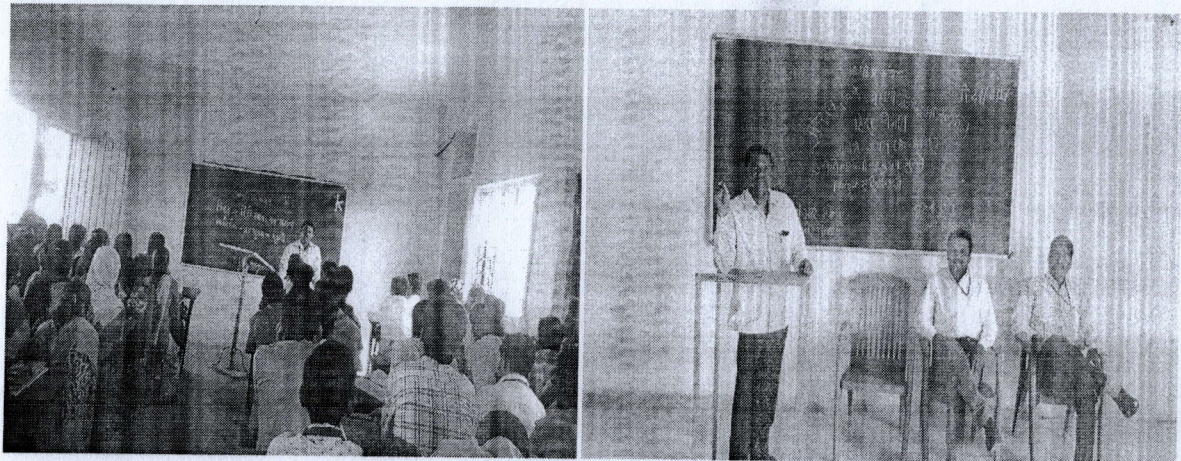

¼ egkfojky; ds 12 oha ds Nk=ksa ds fy, vfrfFk O;k[k];ku nsrs
 le; rFkk lqanjko lksGads egkfojky; esa vfrfFk O;k[k];ku nsrs
 le; izk- ok;-vkj-eqG;s½

